

CEILING MOUNTED MONORAILS

DIMENSIONAL DATA

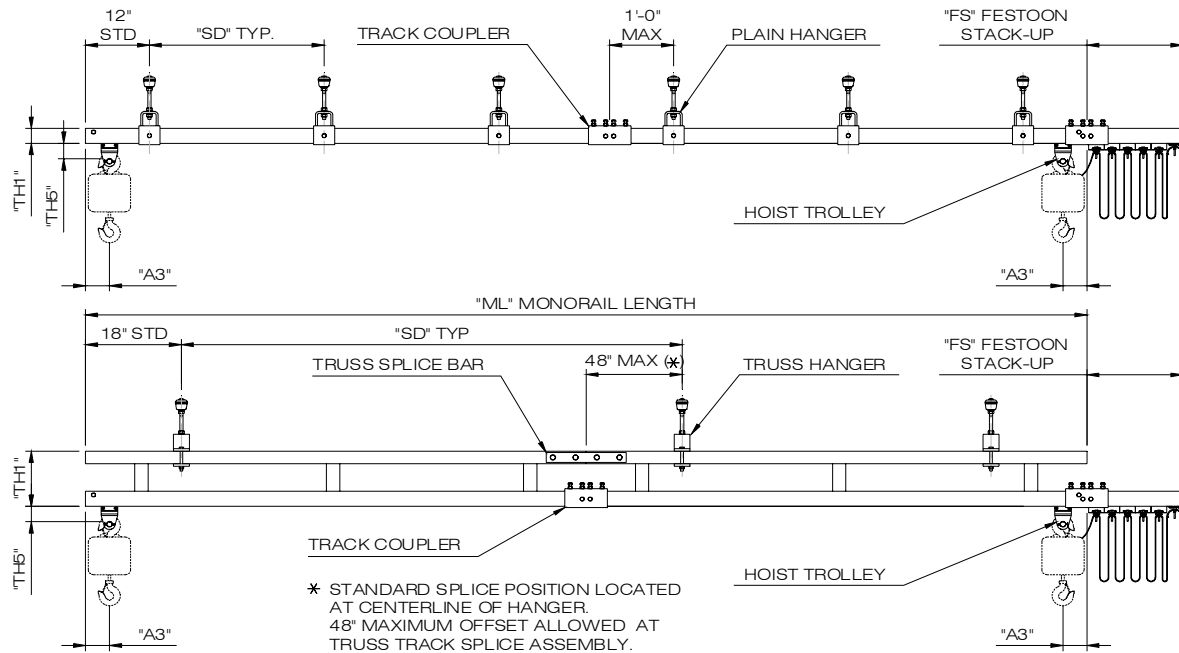

Weights & Dimensions are approximate and may change without notice

1000# CAPACITY

Monorail Length (ML)	MODEL NUMBER CAP M RL SD	Track Series	HOIST-TROLLEY DIMENSIONS		MONORAIL DIMENSIONS			TOTAL HANGER POINTS
			TH5	A3	SD (Max)	TH1	FS	
11' - 6	1000 - M - 11 - 06	1000	3 1/4"	5 1/2"	6'-0	3"	12"	3
	20'-0				11"	2		
23' - 0	1000 - M - 23 - 06				6'-0	3"	18"	5
	20'-0				11"	2		
28' - 0	1000 - M - 28 - 25				25'-0	11"	18"	2
33' - 0	1000 - M - 33 - 06				6'-0	3"		24"
	1000 - M - 33 - 20				20'-0	11"	3	
33' - 0	1000 - M - 33 - 30				30'-0	11"	24"	2
	43' - 0				1000 - M - 43 - 06	6'-0		3"
1000 - M - 43 - 20					20'-0	11"	3	
53' - 0	1000 - M - 53 - 06				6'-0	3"	36"	10
	1000 - M - 53 - 20				20'-0	11"		4
	1000 - M - 53 - 25				25'-0	11"		3
63' - 0	1000 - M - 63 - 06				6'-0	3"	54"	12
	1000 - M - 63 - 20				20'-0	11"		4
63' - 0	1000 - M - 63 - 30				30'-0	11"	54"	3
78' - 0	1000 - M - 78 - 25				25'-0	11"		54"
	83' - 0				1000 - M - 83 - 06	6'-0	3"	
1000 - M - 83 - 20					20'-0	11"	5	
93' - 0	1000 - M - 93 - 30				30'-0	11"	54"	4
	103' - 0	1000 - M - 103 - 06	6'-0	3"	63"	19		
1000 - M - 103 - 20		20'-0	11"	6				
1000 - M - 103 - 25		25'-0	11"	5				
123' - 0	1000 - M - 123 - 30	30'-0	11"	63"	5			

(01-01-07)