

CEILING MOUNTED CRANES

DIMENSIONAL DATA

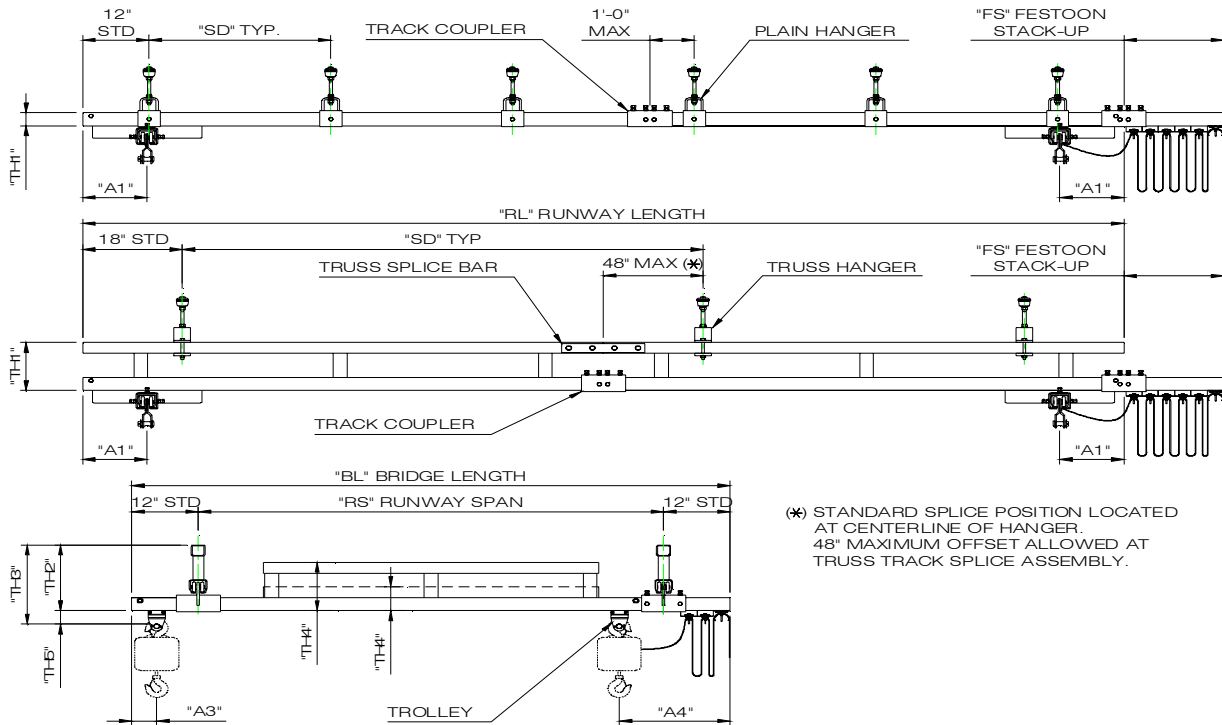

(*) STANDARD SPLICE POSITION LOCATED AT CENTERLINE OF HANGER. 48" MAXIMUM OFFSET ALLOWED AT TRUSS TRACK SPLICE ASSEMBLY.

Weights & Dimensions are approximate and may change without notice

1000# CAPACITY 8' - 0" BRIDGE LENGTH

Bridge Length (B L)	Runway Length (R L)	MODEL NUMBER CAP C BL RL SD	Track Series	BRIDGE DIMENSIONS						RUNWAY DIMENSIONS				TOTAL HANGER POINTS	
				TH2	TH3	TH4	TH5	A3	A4	RS	SD (Max)	TH1	A1		FS
8' - 0	11' - 6	1000 - C - 8 - 11 - 06	1000	7"	10 1/4"	3"	3 1/4"	5 1/2"	21"	6' - 0	6'-0	3"	13 5/8"	12"	6
		1000 - C - 8 - 11 - 20		15"	18 1/4"						20'-0	11"			4
	23' - 0	1000 - C - 8 - 23 - 06		7"	10 1/4"						6'-0	3"		10	
		1000 - C - 8 - 23 - 20		15"	18 1/4"						20'-0	11"		4	
	28' - 0	1000 - C - 8 - 28 - 25		15"	18 1/4"						25'-0	11"		4	
		33' - 0		1000 - C - 8 - 33 - 06	7"						10 1/4"	6'-0		3"	18"
	1000 - C - 8 - 33 - 20			15"	18 1/4"						20'-0	11"		6	
	33' - 0	1000 - C - 8 - 33 - 30		15"	18 1/4"						30'-0	11"		4	
		43' - 0		1000 - C - 8 - 43 - 06	7"						10 1/4"	6'-0		3"	24"
	1000 - C - 8 - 43 - 20			15"	18 1/4"						20'-0	11"		6	
	53' - 0	1000 - C - 8 - 53 - 06		7"	10 1/4"						6'-0	3"		20	
		1000 - C - 8 - 53 - 20		15"	18 1/4"						20'-0	11"		8	
	63' - 0	1000 - C - 8 - 53 - 25		15"	18 1/4"						25'-0	11"		6	
		63' - 0		1000 - C - 8 - 63 - 06	7"						10 1/4"	6'-0		3"	36"
	1000 - C - 8 - 63 - 20			15"	18 1/4"						20'-0	11"		8	
	63' - 0	1000 - C - 8 - 63 - 30		15"	18 1/4"						30'-0	11"		6	
		78' - 0		1000 - C - 8 - 78 - 25	15"						18 1/4"	25'-0		11"	8
	83' - 0			1000 - C - 8 - 83 - 06	7"						10 1/4"	6'-0		3"	30
		1000 - C - 8 - 83 - 20		15"	18 1/4"						20'-0	11"		10	
	93' - 0	1000 - C - 8 - 93 - 30		15"	18 1/4"						30'-0	11"		8	
103' - 0		1000 - C - 8 - 103 - 06	7"	10 1/4"	6'-0	3"	54"	38							
	1000 - C - 8 - 103 - 20	15"	18 1/4"	20'-0	11"	12									
1000 - C - 8 - 103 - 25	15"	18 1/4"	25'-0	11"	10										
123' - 0	1000 - C - 8 - 123 - 30	15"	18 1/4"	30'-0	11"	63"	10								

Note: A1 Dimension is 23 1/2" when using extended end truck.

(01-01-07)

CEILING MOUNTED CRANES

DIMENSIONAL DATA

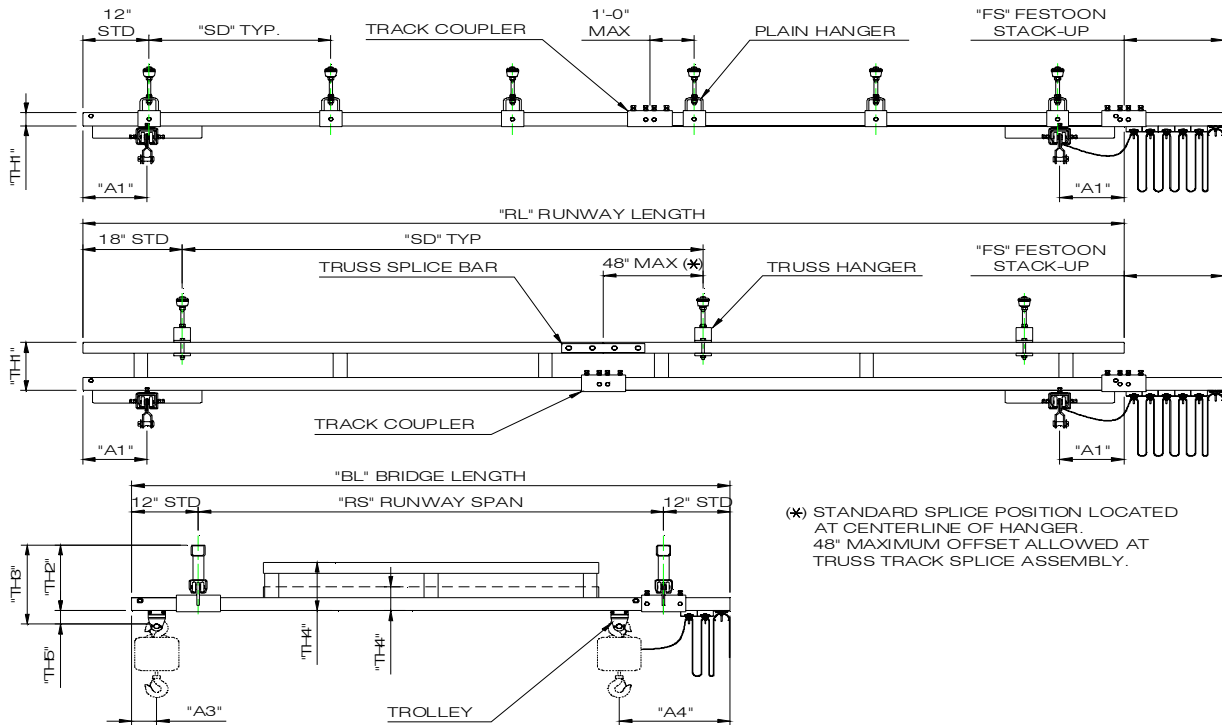

Weights & Dimensions are approximate and may change without notice

1000# CAPACITY 10' - 0" BRIDGE LENGTH

Bridge Length (B L)	Runway Length (R L)	MODEL NUMBER CAP C BL RL SD	Track Series	BRIDGE DIMENSIONS						RUNWAY DIMENSIONS				TOTAL HANGER POINTS	
				TH2	TH3	TH4	TH5	A3	A4	RS	SD (Max)	TH1	A1		FS
10' - 0	11' - 6	1000 - C - 10 - 11 - 06	1000	7"	10 1/4"	5	3 1/4"	5 1/2"	21"	8' - 0	6'-0	3"	13 5/8"	12"	6
		1000 - C - 10 - 11 - 20		15"	18 1/4"						20'-0	11"			4
	23' - 0	1000 - C - 10 - 23 - 06		7"	10 1/4"						6'-0	3"		18"	10
		1000 - C - 10 - 23 - 20		15"	18 1/4"						20'-0	11"			4
	28' - 0	1000 - C - 10 - 28 - 25		15"	18 1/4"						25'-0	11"		4	
	33' - 0	1000 - C - 10 - 33 - 06		7"	10 1/4"						6'-0	3"		24"	14
		1000 - C - 10 - 33 - 20		15"	18 1/4"						20'-0	11"			6
	33' - 0	1000 - C - 10 - 33 - 30		15"	18 1/4"						30'-0	11"		4	
		43' - 0		1000 - C - 10 - 43 - 06	7"						10 1/4"	6'-0		3"	36"
	1000 - C - 10 - 43 - 20			15"	18 1/4"						20'-0	11"		6	
	53' - 0	1000 - C - 10 - 53 - 06		7"	10 1/4"						6'-0	3"		54"	20
		1000 - C - 10 - 53 - 20		15"	18 1/4"						20'-0	11"			8
	63' - 0	1000 - C - 10 - 63 - 06		15"	18 1/4"						25'-0	11"		6	
		1000 - C - 10 - 63 - 20		7"	10 1/4"						6'-0	3"		63"	24
	1000 - C - 10 - 63 - 20	15"		18 1/4"	20'-0						11"	8			
	63' - 0	1000 - C - 10 - 63 - 30		15"	18 1/4"						30'-0	11"		6	
	78' - 0	1000 - C - 10 - 78 - 25		15"	18 1/4"						25'-0	11"		8	
	83' - 0	1000 - C - 10 - 83 - 06		7"	10 1/4"						6'-0	3"		54"	30
		1000 - C - 10 - 83 - 20		15"	18 1/4"						20'-0	11"			10
	93' - 0	1000 - C - 10 - 93 - 30		15"	18 1/4"						30'-0	11"		8	
103' - 0		1000 - C - 10 - 103 - 06	7"	10 1/4"	6'-0	3"	63"	38							
	1000 - C - 10 - 103 - 20	15"	18 1/4"	20'-0	11"	12									
1000 - C - 10 - 103 - 25	15"	18 1/4"	25'-0	11"	10										
123' - 0	1000 - C - 10 - 123 - 30	15"	18 1/4"	30'-0	11"	10									

Note: A1 Dimension is 23 1/2" when using extended end truck.

(01-01-07)

CEILING MOUNTED CRANES

DIMENSIONAL DATA

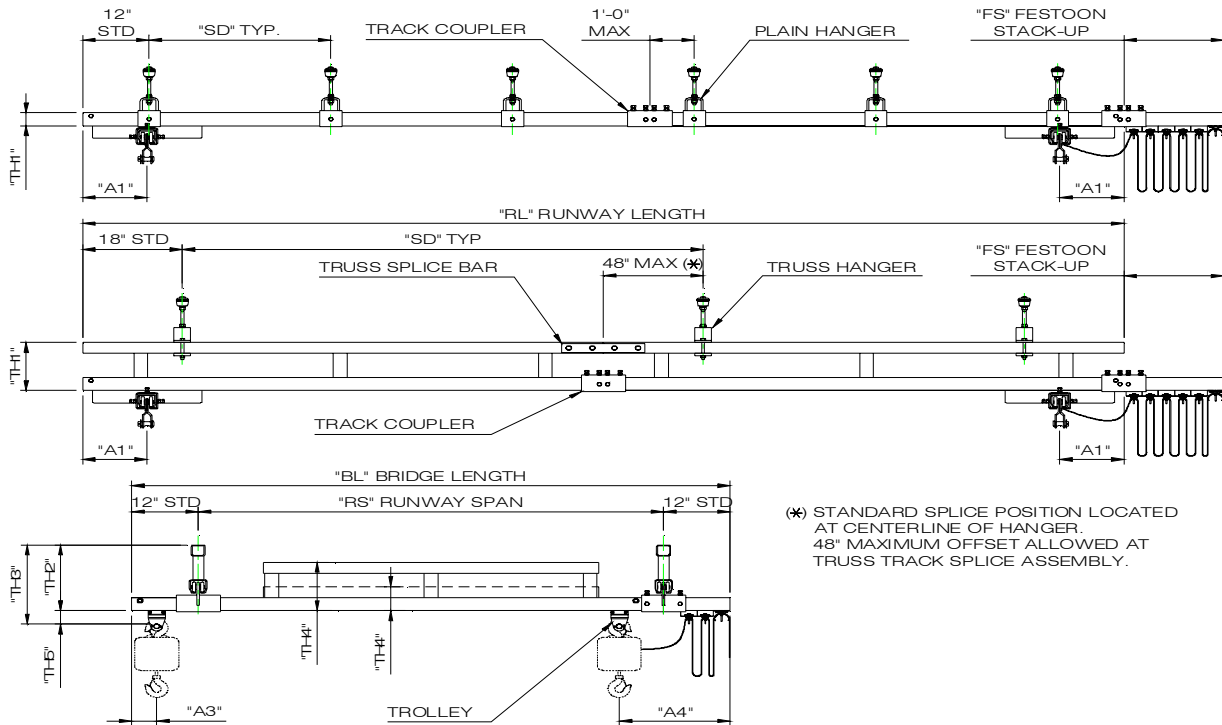

Weights & Dimensions are approximate and may change without notice

1000# CAPACITY 15' - 0" BRIDGE LENGTH

Bridge Length (B L)	Runway Length (R L)	MODEL NUMBER CAP C BL RL SD	Track Series	BRIDGE DIMENSIONS						RUNWAY DIMENSIONS				TOTAL HANGER POINTS																																								
				TH2	TH3	TH4	TH5	A3	A4	RS	SD (Max)	TH1	A1		FS																																							
15' - 0	23' - 0	1000 - C - 15 - 23 - 06	1000	7"	10 1/4"	6	3 1/4"	5 1/2"	21"	13' - 0	6'-0	3"	13 5/8"	12"	10																																							
		1000 - C - 15 - 23 - 20		15"	18 1/4"						20'-0	11"			4																																							
	28' - 0	1000 - C - 15 - 28 - 25		15"	18 1/4"						25'-0	11"		4																																								
		33' - 0		1000 - C - 15 - 33 - 06	7"						10 1/4"	6		3 1/4"	5 1/2"	21"	13' - 0	6'-0	3"	13 5/8"	18"	14																																
	1000 - C - 15 - 33 - 20			15"	18 1/4"						20'-0							11"	6																																			
	33' - 0	1000 - C - 15 - 33 - 30		15"	18 1/4"						30'-0							11"	4																																			
		43' - 0		1000 - C - 15 - 43 - 06	7"						10 1/4"							6	3 1/4"		5 1/2"	21"	13' - 0	6'-0	3"	13 5/8"	24"	16																										
	1000 - C - 15 - 43 - 20			15"	18 1/4"						20'-0													11"	6																													
	53' - 0	1000 - C - 15 - 53 - 06		7"	10 1/4"						6													3 1/4"	5 1/2"		21"	13' - 0	6'-0	3"	13 5/8"	36"	20																					
		1000 - C - 15 - 53 - 20		15"	18 1/4"																								20'-0	11"			8																					
	53' - 0	1000 - C - 15 - 53 - 25		15"	18 1/4"																								25'-0	11"			6																					
		63' - 0		1000 - C - 15 - 63 - 06	7"																								10 1/4"	6			3 1/4"	5 1/2"	21"	13' - 0	6'-0	3"	13 5/8"	36"	24													
	1000 - C - 15 - 63 - 20			15"	18 1/4"																								20'-0								11"	8																
	63' - 0	1000 - C - 15 - 63 - 30		21"	18 1/4"																								30'-0								11"	6																
		78' - 0		1000 - C - 15 - 78 - 25	15"																								18 1/4"								25'-0	11"			8													
	83' - 0			1000 - C - 15 - 83 - 06	7"																								10 1/4"								6	3 1/4"			5 1/2"	21"	13' - 0	6'-0	3"	13 5/8"	54"	30						
		1000 - C - 15 - 83 - 20		15"	18 1/4"																								20'-0															11"	10									
	93' - 0	1000 - C - 15 - 93 - 30		15"	18 1/4"																								30'-0															11"	8									
		103' - 0		1000 - C - 15 - 103 - 06	7"																								10 1/4"															6	3 1/4"			5 1/2"	21"	13' - 0	6'-0	3"	13 5/8"	54"
	1000 - C - 15 - 103 - 20			15"	18 1/4"																								20'-0																						11"	12		
1000 - C - 15 - 103 - 25	15"		18 1/4"	25'-0	11"	10																																																
1000 - C - 15 - 103 - 30	15"		18 1/4"	30'-0	11"	10																																																
123' - 0	1000 - C - 15 - 123 - 30	15"	18 1/4"	30'-0	11"	10																																																

Note: A1 Dimension is 23 1/2" when using extended end truck.

(01-01-07)

CEILING MOUNTED CRANES

DIMENSIONAL DATA

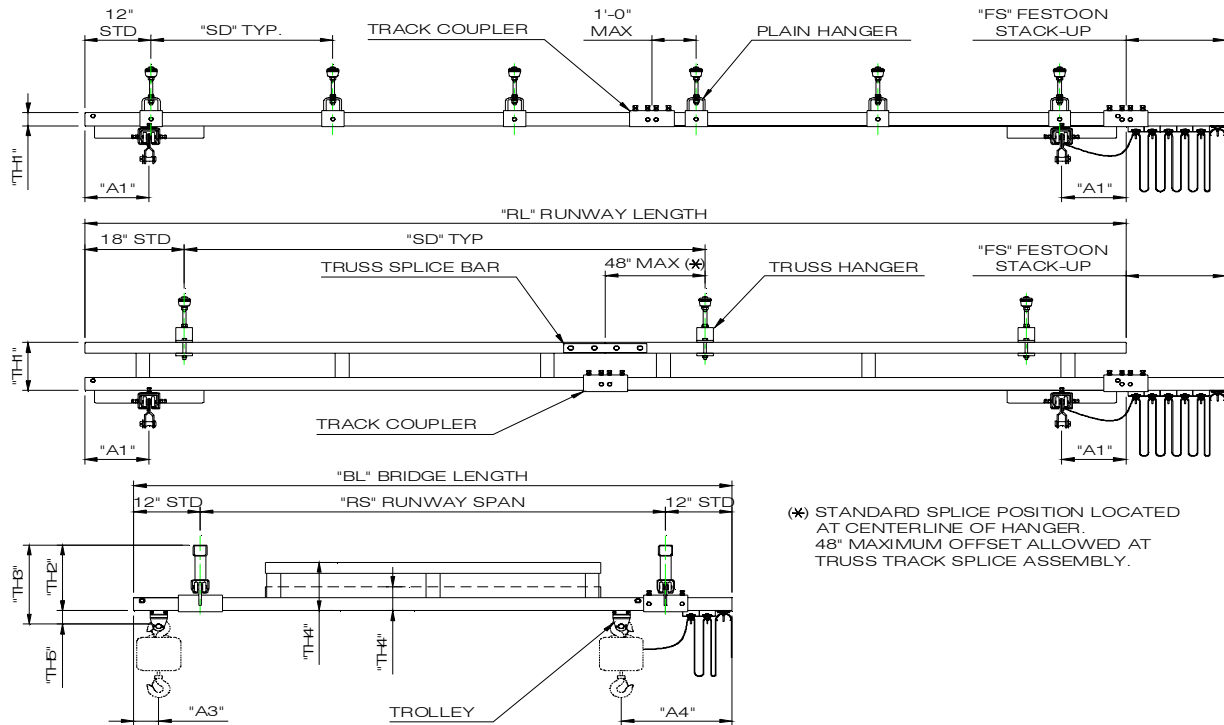

Weights & Dimensions are approximate and may change without notice

1000# CAPACITY 20' - 0" BRIDGE LENGTH

Bridge Length (B L)	Runway Length (R L)	MODEL NUMBER CAP C BL RL SD	Track Series	BRIDGE DIMENSIONS						RUNWAY DIMENSIONS				TOTAL HANGER POINTS							
				TH2	TH3	TH4	TH5	A3	A4	RS	SD (Max)	TH1	A1		FS						
20' - 0	23' - 0	1000 - C - 20 - 23 - 06	1000	7"	10 1/4"	7	3 1/4"	5 1/2"	21"	18' - 0	6'-0	3"	13 5/8"	12"	10						
		1000 - C - 20 - 23 - 20		15"	18 1/4"						20'-0	11"			4						
	28' - 0	1000 - C - 20 - 28 - 25		15"	18 1/4"						25'-0	11"		4							
		33' - 0		1000 - C - 20 - 33 - 06	7"						10 1/4"	18"		6'-0	3"	14					
	1000 - C - 20 - 33 - 20			15"	18 1/4"						20'-0			11"	6						
	33' - 0	1000 - C - 20 - 33 - 30		15"	18 1/4"						30'-0			11"	4						
		43' - 0		1000 - C - 20 - 43 - 06	7"						10 1/4"			24"	6'-0	3"	16				
	1000 - C - 20 - 43 - 20			15"	18 1/4"						7				3 1/4"	5 1/2"	21"	18' - 0	20'-0	11"	13 5/8"
	53' - 0	1000 - C - 20 - 53 - 06		7"	10 1/4"						36"				6'-0	3"	20				
		1000 - C - 20 - 53 - 20		15"	18 1/4"										20'-0	11"	8				
	53' - 0	1000 - C - 20 - 53 - 25		15"	18 1/4"										25'-0	11"	6				
		63' - 0		1000 - C - 20 - 63 - 06	7"										10 1/4"	63"	6'-0	3"	24		
	1000 - C - 20 - 63 - 20			15"	18 1/4"										20'-0		11"	8			
	63' - 0	1000 - C - 20 - 63 - 30		15"	18 1/4"										30'-0		11"	6			
		78' - 0		1000 - C - 20 - 78 - 25	15"										18 1/4"		25'-0	11"	8		
	83' - 0			1000 - C - 20 - 83 - 06	7"										10 1/4"		54"	6'-0	3"	30	
		1000 - C - 20 - 83 - 20		15"	18 1/4"										20'-0			11"	10		
	93' - 0	1000 - C - 20 - 93 - 30		15"	18 1/4"										30'-0			11"	8		
		103' - 0		1000 - C - 20 - 103 - 06	7"										10 1/4"			63"	6'-0	3"	38
	1000 - C - 20 - 103 - 20			15"	18 1/4"										20'-0				11"	12	
1000 - C - 20 - 103 - 25	15"		18 1/4"	25'-0	11"	10															
1000 - C - 20 - 123 - 30	15"		18 1/4"	30'-0	11"	10															

Note: A1 Dimension is 23 1/2" when using extended end truck.

(01-01-07)

CEILING MOUNTED CRANES

DIMENSIONAL DATA

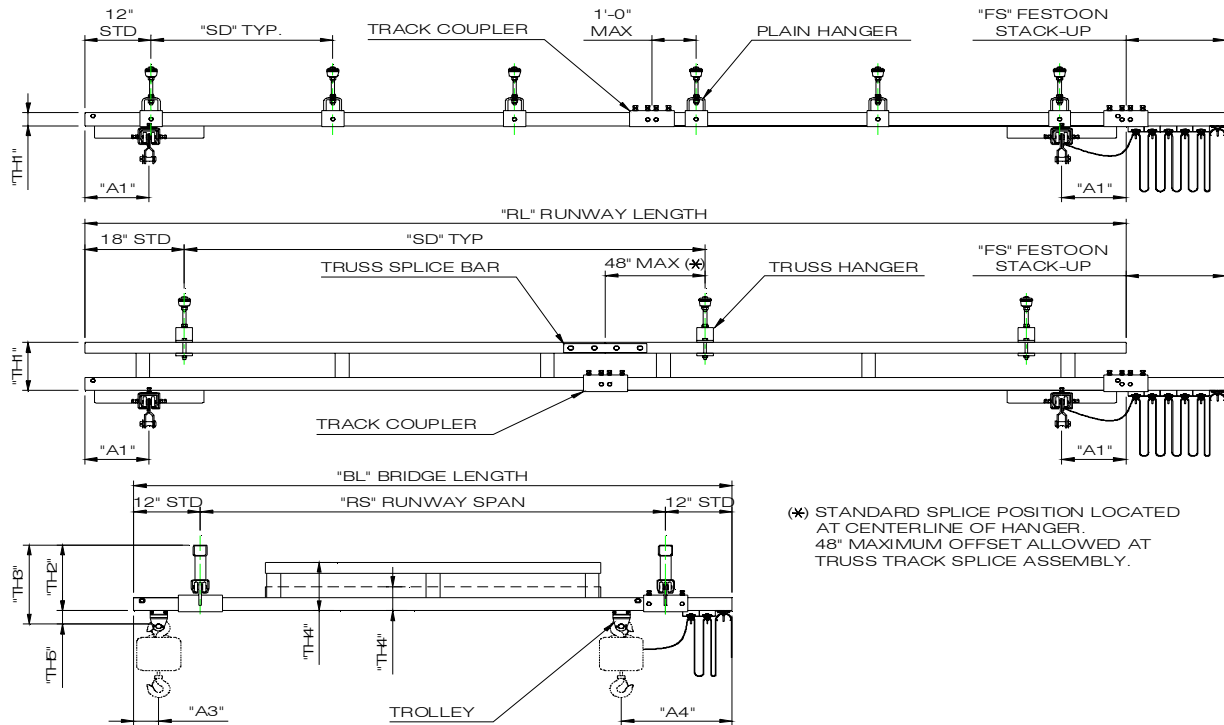

Weights & Dimensions are approximate and may change without notice

1000# CAPACITY 23' - 0" BRIDGE LENGTH

Bridge Length (B L)	Runway Length (R L)	MODEL NUMBER CAP C BL RL SD	Track Series	BRIDGE DIMENSIONS						RUNWAY DIMENSIONS				TOTAL HANGER POINTS	
				TH2	TH3	TH4	TH5	A3	A4	RS	SD (Max)	TH1	A1		FS
23' - 0	23' - 0	1000 - C - 23 - 23 - 06	1000	7"	10 1/4"	11"	3 1/4"	5 1/2"	21"	21' - 0	6'-0	3"	13 5/8"	12"	10
		1000 - C - 23 - 23 - 20		15"	18 1/4"						20'-0	11"		4	
	28' - 0	1000 - C - 23 - 28 - 25		15"	18 1/4"						25'-0	11"		18"	4
		33' - 0		1000 - C - 23 - 33 - 06	7"						10 1/4"	6'-0			3"
	1000 - C - 23 - 33 - 20			15"	18 1/4"						20'-0	11"		6	
	33' - 0	1000 - C - 23 - 33 - 30		15"	18 1/4"						30'-0	11"		4	
		43' - 0		1000 - C - 23 - 43 - 06	7"						10 1/4"	6'-0		3"	36"
	1000 - C - 23 - 43 - 20			15"	18 1/4"						20'-0	11"		6	
	53' - 0	1000 - C - 23 - 53 - 06		7"	10 1/4"						6'-0	3"		54"	20
		1000 - C - 23 - 53 - 20		15"	18 1/4"						20'-0	11"			8
	1000 - C - 23 - 53 - 25			15"	18 1/4"						25'-0	11"		63"	6
		63' - 0		1000 - C - 23 - 63 - 06	7"						10 1/4"	6'-0			3"
	1000 - C - 23 - 63 - 20			15"	18 1/4"						20'-0	11"		8	
	63' - 0	1000 - C - 23 - 63 - 30		15"	18 1/4"						30'-0	11"		6	
		78' - 0		1000 - C - 23 - 78 - 25	15"						18 1/4"	25'-0		11"	8
	83' - 0			1000 - C - 23 - 83 - 06	7"						10 1/4"	6'-0		3"	54"
		1000 - C - 23 - 83 - 20		15"	18 1/4"						20'-0	11"		10	
	93' - 0	1000 - C - 23 - 93 - 30		15"	18 1/4"						30'-0	11"		63"	8
		103' - 0		1000 - C - 23 - 103 - 06	7"						10 1/4"	6'-0			3"
	1000 - C - 23 - 103 - 20			15"	18 1/4"						20'-0	11"		12	
1000 - C - 23 - 103 - 25	15"	18 1/4"	25'-0	11"	10										
123' - 0	1000 - C - 23 - 123 - 30	15"	18 1/4"	30'-0	11"	10									

Note: A1 Dimension is 23 1/2" when using extended end truck.

(01-01-07)

CEILING MOUNTED CRANES

DIMENSIONAL DATA

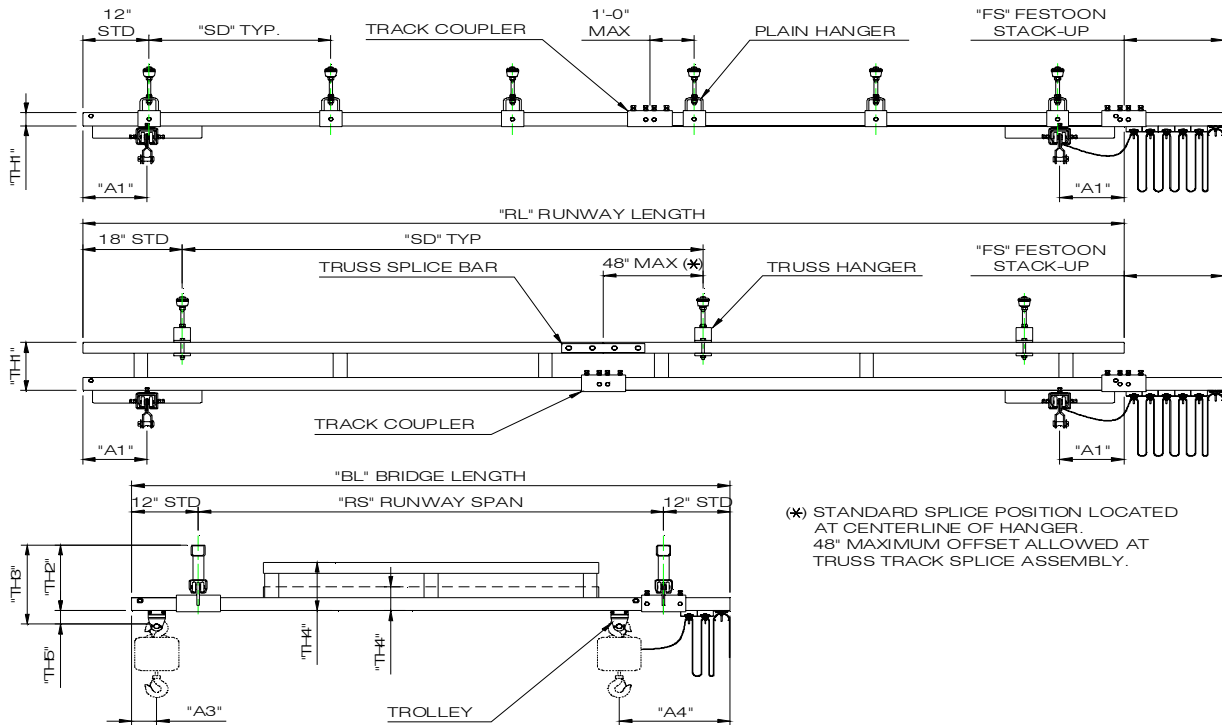

Weights & Dimensions are approximate and may change without notice

1000# CAPACITY 28' - 0" BRIDGE LENGTH

Bridge Length (B L)	Runway Length (R L)	MODEL NUMBER CAP C BL RL SD	Track Series	BRIDGE DIMENSIONS						RUNWAY DIMENSIONS				TOTAL HANGER POINTS		
				TH2	TH3	TH4	TH5	A3	A4	RS	SD (Max)	TH1	A1		FS	
28' - 0	23' - 0	1000 - C - 28 - 23 - 06	1000	9 1/2"	12 3/4"	11	3 1/4"	5 1/2"	25"	26' - 0	6'-0	3"	23 1/2"	12"	10	
		1000 - C - 28 - 23 - 20		17 1/2"	20 3/4"						20'-0	11"			4	
	28' - 0	28' - 0		1000 - C - 28 - 28 - 25	17 1/2"						20 3/4"	25'-0		11"	18"	4
				1000 - C - 28 - 33 - 06	9 1/2"						12 3/4"	6'-0		3"		14
	33' - 0	33' - 0		1000 - C - 28 - 33 - 06	17 1/2"						20 3/4"	20'-0		11"	6	
				1000 - C - 28 - 33 - 30	17 1/2"						20 3/4"	30'-0		11"		4
	43' - 0	43' - 0		1000 - C - 28 - 43 - 06	9 1/2"						12 3/4"	6'-0		3"	24"	16
				1000 - C - 28 - 43 - 20	17 1/2"						20 3/4"	20'-0		11"		6
	53' - 0	53' - 0		1000 - C - 28 - 53 - 06	9 1/2"						12 3/4"	6'-0		3"	36"	20
				1000 - C - 28 - 53 - 20	17 1/2"						20 3/4"	20'-0		11"		8
	63' - 0	63' - 0		1000 - C - 28 - 63 - 06	17 1/2"						20 3/4"	25'-0		11"	6	
				1000 - C - 28 - 63 - 20	9 1/2"						12 3/4"	6'-0		3"		24
	63' - 0	63' - 0		1000 - C - 28 - 63 - 06	17 1/2"						20 3/4"	20'-0		11"	8	
				1000 - C - 28 - 63 - 20	17 1/2"						20 3/4"	30'-0		11"		6
	78' - 0	78' - 0		1000 - C - 28 - 78 - 25	17 1/2"						20 3/4"	25'-0		11"	8	
				1000 - C - 28 - 83 - 06	9 1/2"						12 3/4"	6'-0		3"		30
	83' - 0	83' - 0		1000 - C - 28 - 83 - 06	17 1/2"						20 3/4"	20'-0		11"	10	
				1000 - C - 28 - 83 - 20	17 1/2"						20 3/4"	30'-0		11"		54"
	93' - 0	93' - 0		1000 - C - 28 - 93 - 30	17 1/2"						20 3/4"	30'-0		11"	8	
				1000 - C - 28 - 103 - 06	9 1/2"						12 3/4"	6'-0		3"		38
103' - 0	103' - 0	1000 - C - 28 - 103 - 06	17 1/2"	20 3/4"	20'-0	11"	12									
		1000 - C - 28 - 103 - 20	17 1/2"	20 3/4"	25'-0	11"		10								
123' - 0	123' - 0	1000 - C - 28 - 103 - 25	17 1/2"	20 3/4"	25'-0	11"	10									
		1000 - C - 28 - 123 - 30	17 1/2"	20 3/4"	30'-0	11"		63"	10							

Note: A1 Dimension is 23 1/2" when using extended end truck.

(01-01-07)

CEILING MOUNTED CRANES

DIMENSIONAL DATA

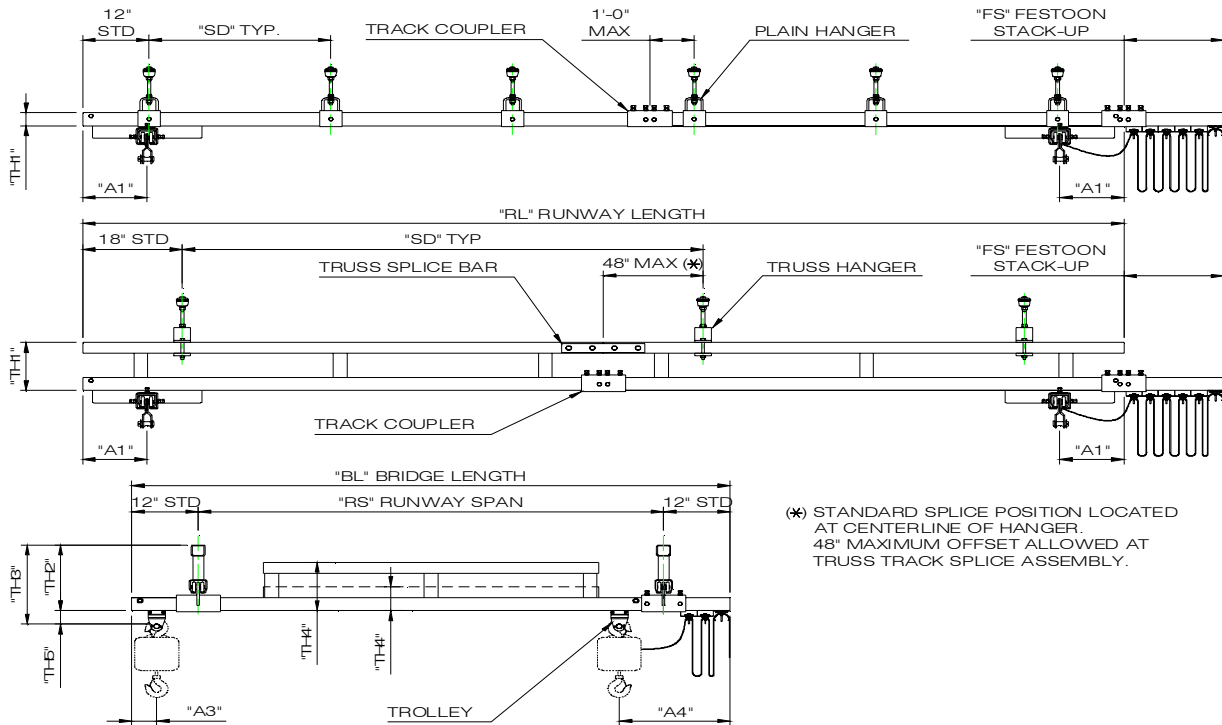

Weights & Dimensions are approximate and may change without notice

1000# CAPACITY

34' - 0" BRIDGE LENGTH

Bridge Length (B L)	Runway Length (R L)	MODEL NUMBER CAP C BL RL SD	Track Series	BRIDGE DIMENSIONS							RUNWAY DIMENSIONS				TOTAL HANGER POINTS
				TH2	TH3	TH4	TH5	A3	A4	RS	SD (Max)	TH1	A1	FS	
34' - 0	28' - 0	1000 - C - 34 - 28 - 25	1000	17 1/2"	20 3/4"	12	3 1/4"	5 1/2"	25"	32' - 0	25'-0"	11"	18"	4	
	33' - 0	1000 - C - 34 - 33 - 06		9 1/2"	12 3/4"						6'-0"	3"			14
		1000 - C - 34 - 33 - 20		17 1/2"	20 3/4"						20'-0"	11"		6	
	33' - 0	1000 - C - 34 - 33 - 30		17 1/2"	20 3/4"						30'-0"	11"	4		
		43' - 0		1000 - C - 34 - 43 - 06	9 1/2"						12 3/4"	6'-0"		3"	24"
	1000 - C - 34 - 43 - 20			17 1/2"	20 3/4"						20'-0"	11"	6		
	53' - 0	1000 - C - 34 - 53 - 06		9 1/2"	12 3/4"						6'-0"	3"		36"	20
		1000 - C - 34 - 53 - 20		17 1/2"	20 3/4"						20'-0"	11"	8		
	63' - 0	1000 - C - 34 - 63 - 06		9 1/2"	12 3/4"						25'-0"	11"		6	
		1000 - C - 34 - 63 - 20		17 1/2"	20 3/4"						6'-0"	3"	24		
	63' - 0	1000 - C - 34 - 63 - 30		17 1/2"	20 3/4"						20'-0"	11"		8	
		78' - 0		1000 - C - 34 - 78 - 25	17 1/2"						20 3/4"	30'-0"	11"		6
	83' - 0			1000 - C - 34 - 83 - 06	17 1/2"						20 3/4"	25'-0"	11"	8	
		1000 - C - 34 - 83 - 20		9 1/2"	12 3/4"						6'-0"	3"	30		
	93' - 0	1000 - C - 34 - 93 - 30		17 1/2"	20 3/4"						20'-0"	11"		10	
		103' - 0		1000 - C - 34 - 103 - 06	9 1/2"						12 3/4"	30'-0"	11"		54"
1000 - C - 34 - 103 - 20	17 1/2"		20 3/4"	6'-0"	3"	38									
1000 - C - 34 - 103 - 25	17 1/2"		20 3/4"	20'-0"	11"		12								
1000 - C - 34 - 103 - 30	17 1/2"		20 3/4"	25'-0"	11"	10									
123' - 0	1000 - C - 34 - 103 - 30	17 1/2"	20 3/4"	30'-0"	11"		63"	10							

Note: A1 Dimension is 23 1/2" when using extended end truck.

(01-01-07)